

12.652
11.816
9.611
7.338
7.317
7.305
7.300
7.247
6.879
6.858
6.798
6.777
6.393
6.389
6.210
6.205
5.915
5.911
5.886
5.881
5.301
5.275
5.257
4.759
4.733
4.696
4.686
4.482
4.471
3.971
3.926
3.911
3.903
3.887
3.371
3.275
3.217
3.202
3.144
3.136
3.120
3.112
3.098
3.089
2.500
2.497
1.055
1.040
0.827
0.812



```

Current Data Parameters
NAME      tufulingweizhi
EXPNO     1
PROCNO    1

F2 - Acquisition Parameters
Date_     20210121
Time      14.07
INSTRUM   spect
PROBHD    5 mm PABBO BB-
PULPROG   zg30
TD         65536
SOLVENT   DMSO
NS         16
DS         2
SWH        8223.685 Hz
FIDRES     0.125483 Hz
AQ         3.9846387 sec
RG         59.05
DW         60.800 usec
DE         6.50
usec TE    301.5
K
D1         1.00000000 sec
TD0        1

===== CHANNEL f1 =====
NUC1       1H
P1         9.00 usec
PLW1       19.00000000 W
SFO1       400.1324710 MHz

F2 - Processing parameters
SI         65536
SF         400.1300032 MHz
WDW        EM
SSB        0
LB         0.30 Hz
GB         0
PC         1.00
  
```

0.19 1.00 0.93 1.09 0.18 2.08 0.21 0.24 1.89 0.19 0.19 1.90 1.15 0.25 0.99 1.12 0.28 1.87 1.10 1.06 0.49 1.22 0.57 1.28 2.89 0.58

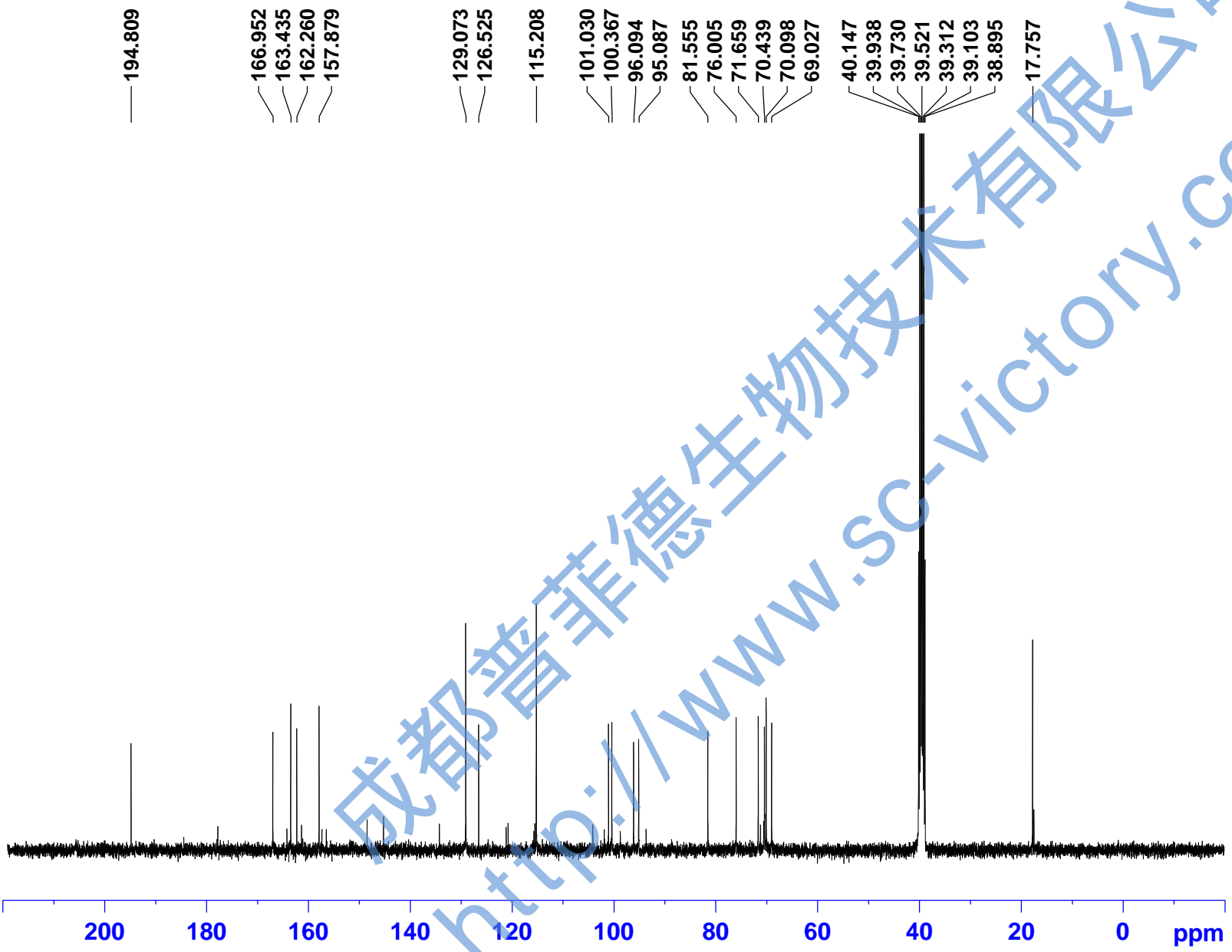

Current Data Parameters
NAME tufulingweizhi
EXPNO 2
PROCNO 1

F2 - Acquisition Parameters
Date_ 20210121
Time 14.11
INSTRUM spect
PROBHD 5 mm PABBO BB-
PULPROG zgpg30
TD 65536
SOLVENT DMSO
NS 580
DS 4
SWH 24038.461 Hz
FIDRES 0.366798 Hz
AQ 1.3631988 sec
RG 194.85
DW 20.800 usec
DE 6.50
usec TE 301.7
K
D1 2.00000000 sec
D11 0.03000000 sec
TD0 1

==== CHANNEL f1 =====
NUC1 13C
P1 10.00 usec
PLW1 95.00000000 W
SFO1 100.6228293 MHz

==== CHANNEL f2 =====
CPDPRG2 waltz16
NUC2 1H
PCPD2 80.00 usec
PLW2 19.00000000 W
PLW12 0.24047001 W
PLW13 0.15390000 W
SFO2 400.1316005 MHz

F2 - Processing parameters
SI 32768
SF 100.6128145 MHz
WDW EM
SSB 0
LB 1.00 Hz
GB 0
PC 1.40

成都普菲德生物技术有限公司
http://www.sc-victory.com