

Current Data Parameters
 NAME buguzhijiasu
 EXPNO 2
 PROCNO 1

F2 - Acquisition Parameters
 INSTRUM spect
 PROBHD 5 mm PABBO BB-
 PULPROG zgpg30
 TD 65536
 SOLVENT DMSO
 NS 1024
 DS 4
 SWH 24038.461 Hz
 FIDRES 0.366798 Hz
 AQ 1.3631988 sec
 RG 194.85
 DW 20.800 usec
 DE 6.50
 usec TE 297.1
 K
 D1 2.00000000 sec
 D11 0.03000000 sec
 TD0 1

==== CHANNEL f1 =====
 NUC1 13C
 P1 10.00 usec
 PLW1 95.00000000 W
 SFO1 100.6228293 MHz

==== CHANNEL f2 =====
 CPDPRG2 waltz16
 NUC2 1H
 PCPD2 80.00 usec
 PLW2 19.00000000 W
 PLW12 0.24047001 W
 PLW13 0.15390000 W
 SFO2 400.1316005 MHz

F2 - Processing parameters
 SI 32768
 SF 100.6128167 MHz
 WDW EM
 SSB 0
 LB 1.00 Hz
 GB 0
 PC 1.40

10.605

9.550

7.438
 7.318
 7.297
 6.791
 6.770
 6.368
 5.414
 5.407
 5.382
 5.375
 5.269
 5.251
 5.232
 3.325
 3.167
 3.148
 3.106
 3.074
 3.065
 3.032
 2.620
 2.613
 2.578
 2.571
 2.504
 2.500
 1.706
 1.653
 -0.002



Current Data Parameters
 NAME buguzhijiasu
 EXPNO 1
 PROCNO 1

F2 - Acquisition Parameters
 INSTRUM spect
 PROBHD 5 mm PABBO BB-
 PULPROG zg30
 TD 65536
 SOLVENT DMSO
 NS 16
 DS 2
 SWH 8223.685 Hz
 FIDRES 0.125483 Hz
 AQ 3.9846387 sec
 RG 139.69
 DW 60.800 usec
 DE 6.50
 usec TE 296.7
 K
 D1 1.00000000 sec
 TD0 1

==== CHANNEL f1 =====
 NUC1 1H
 P1 9.00 usec
 PLW1 19.00000000 W
 SF01 400.1324710 MHz

F2 - Processing parameters
 SI 65536
 SF 400.1300030 MHz
 WDW EM
 SSB 0
 LB 0.30 Hz
 GB 0
 PC 1.00

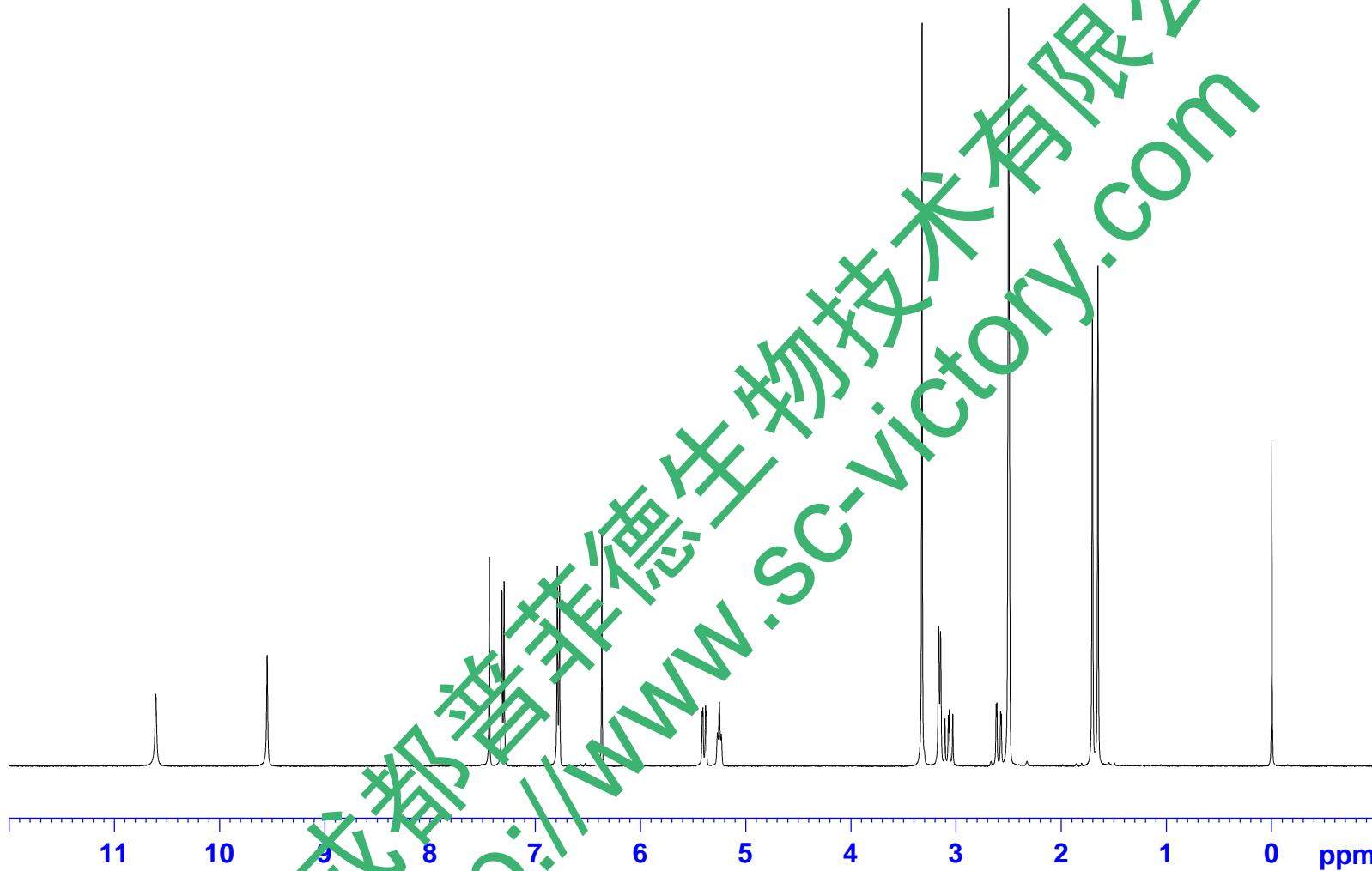

1.00

1.00

1.08

2.08

2.08

1.03

1.05

1.04

2.08

1.06

1.03

3.09

3.07

成都普菲德生物技术有限公司
<http://www.sc-victory.com>